

N 174,700

N 174,000  
E 2,156,000

E 2,157,250

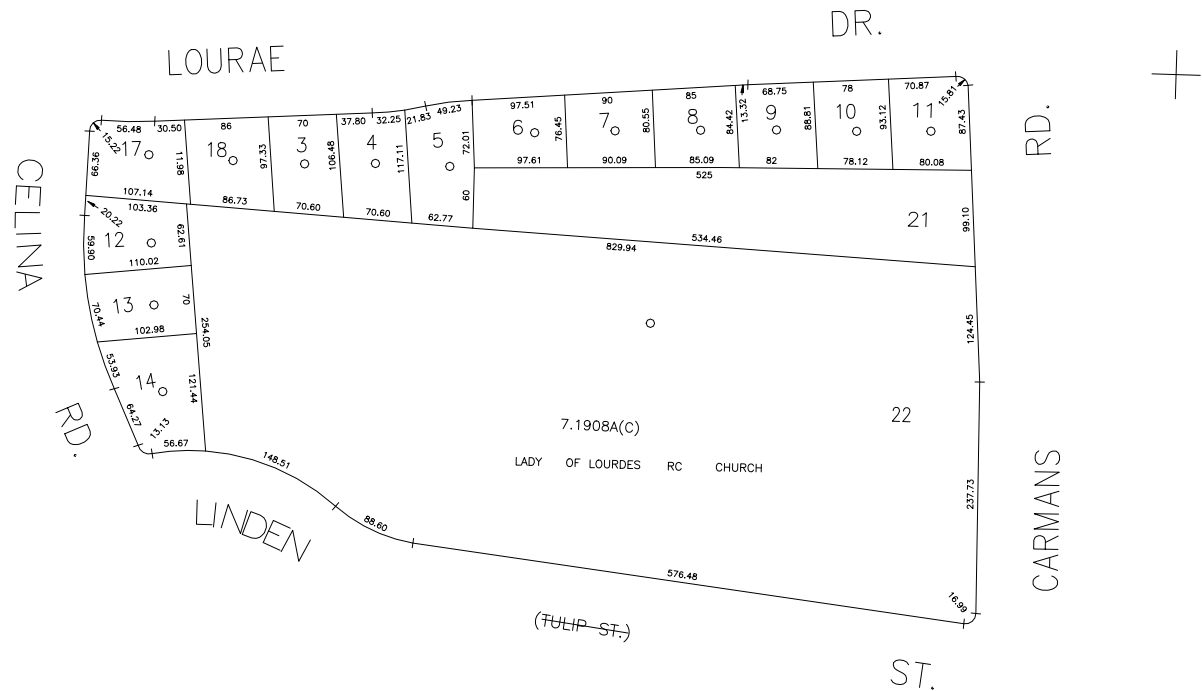

7.1908A(C)  
LADY OF LOURDES RC CHURCH

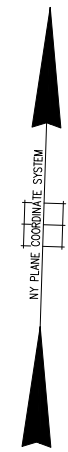

COPYRIGHT 1988 NASSAU COUNTY

| LEGEND                |        |
|-----------------------|--------|
| COUNTY LINE           | ---    |
| TOWN LINE             | ----   |
| VILLAGE LINE          | -----  |
| SCHOOL DISTRICT LINE  | -----  |
| PROPERTY LINE         | -----  |
| SPECIAL DISTRICT LINE | -----  |
| BLOCK LIMIT           | -----  |
| LOCATOR POINT         | *      |
| TAX MAP PARCEL NO.    | 246    |
| CALCULATED ACREAGE    | 754(C) |
| DEED ACREAGE          | 176    |
| SCALED DIMENSION      | 327(S) |
| DEED DIMENSION        | 185.89 |
| REFERENCE MAPS        |        |
| MAP NO.               |        |

| DIST                        | DIST |
|-----------------------------|------|
| <b>POLICE</b>               |      |
| County Police               | 3    |
| <b>WATER</b>                |      |
| South Farmingdale & Est. #1 | 16   |
| <b>LIGHTING</b>             |      |
| Town of Oyster Bay          | 23   |
| <b>LIBRARY</b>              |      |
| Farmingdale                 | 32   |

| DIST                             | DIST |
|----------------------------------|------|
| <b>FIRE PROTECTION</b>           |      |
| <b>SANITARY</b>                  |      |
| <b>REFUSE &amp; GARBAGE</b>      |      |
| <b>REFUSE DISPOSAL</b>           |      |
| <b>SEWAGE COLLECTION</b>         |      |
| Sewage Collection District #3-MP | 28   |
| Town of Oyster Bay               | 65   |

| SPECIAL DISTRICTS                         |      |      |
|---|------|------|
| DIST                                      | DIST | DIST |
| <b>PUBLIC PARKING</b>                     |      |      |
| Town of Oyster Bay - Unincorporated Area  | A    |      |
| <b>SEWER</b>                              |      |      |
| Nassau County Sewage Disposal District #3 | 30   |      |
| <b>PARK</b>                               |      |      |
| Massapequa                                | 60   |      |
| <b>IMPROVEMENT</b>                        |      |      |
| <b>SIDEWALK</b>                           |      |      |

| DIST                               | DIST |
|------------------------------------|------|
| <b>DRAINAGE</b>                    |      |
| Unincorporated Area of District #1 | D    |
| <b>FIRE HYDRANT RENTAL</b>         |      |
| <b>GARBAGE</b>                     |      |
| Garbage District #1                | 93   |
| <b>ESCALATOR</b>                   |      |
| <b>WATER POLLUTION CONTROL</b>     |      |
| Town, County, College, Police HQ   | 1    |
| Town Highway                       | 2    |

| MUNICIPALITIES         |      |      |
|------------------------|------|------|
| DIST                   | DIST | DIST |
| TOWN OF:               |      |      |
| HEMPSTEAD              |      |      |
| NORTH HEMPSTEAD        |      |      |
| OYSTER BAY             |      |      |
| CITY OF:               |      |      |
| GLEN COVE              |      |      |
| LONG BEACH             |      |      |
| VILLAGE OF:            |      |      |
| <b>SCHOOL DISTRICT</b> |      |      |
| Farmingdale            | 22   |      |



**Nassau County**  
**Department of Assessment**  
Charles O'Shea, Chairman  
**Land & Tax Map**

Map Last Revised: March 10 2003

**SEC. 48**  
**BLK. 572**

**SHEET 1 OF 1**

| CODE | SPECIAL | DISTRICT | WITHIN | CODE | SPECIAL | DISTRICT | WITHIN | CODE | SPECIAL | DISTRICT | WITHIN |   |
|------|---------|----------|--------|------|---------|----------|--------|------|---------|----------|--------|---|
| 016  | 1       | 16       | 23     | 28   | 3       | 32       | 39     | 60   | 69      | 93       | A      | D |