

E 2,109,100
N 191,200

N 191,500

CHERRY LANE

MINEOLA

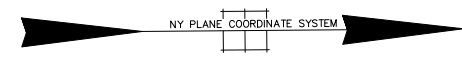
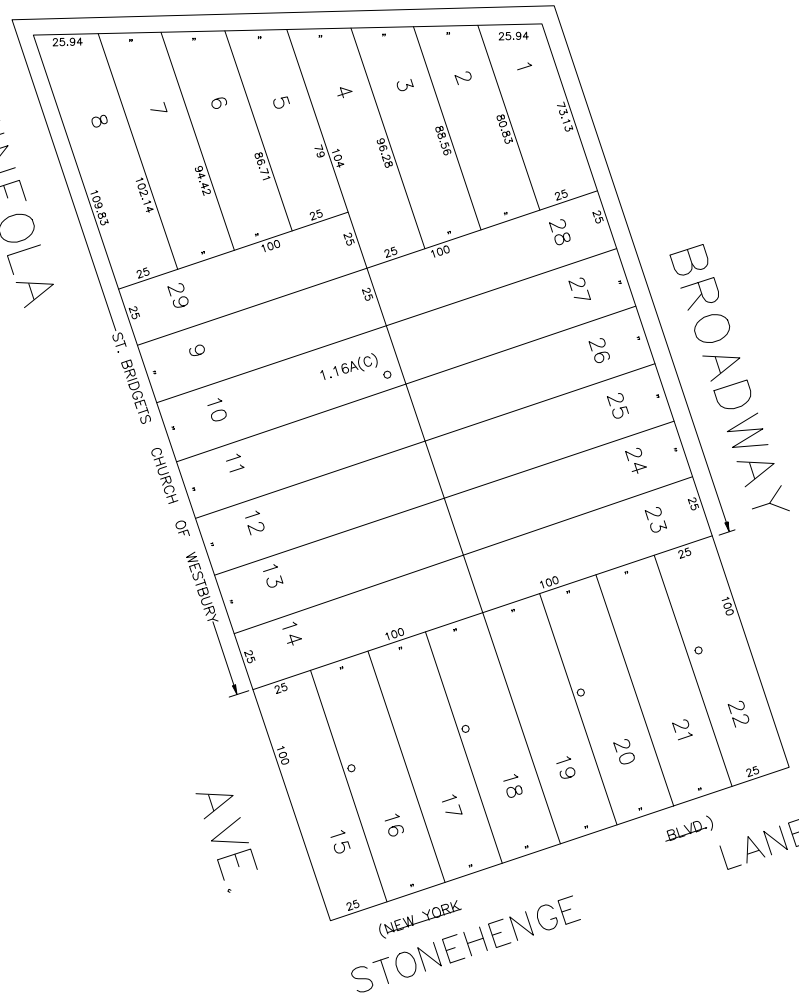

E 2,109,600

COPYRIGHT 1988 NASSAU COUNTY

LEGEND

| | |
|-----------------------|-------------------|
| COUNTY LINE | --- |
| TOWN LINE | - - - - |
| VILLAGE LINE | - · - · - |
| SCHOOL DISTRICT LINE | - · - · - · - · - |
| PROPERTY LINE | --- |
| SPECIAL DISTRICT LINE | --- |
| BLOCK LIMIT | --- |
| LOCATOR POINT | * |
| TAX MAP PARCEL NO. | 246 |
| CALCULATED ACREAGE | 75A(C) |
| DEED ACREAGE | 178 |
| SCALED DIMENSION | 327(S) |
| DEED DIMENSION | 185.89 |
| REFERENCE MAPS | |
| MAP NO. | |

| | |
|-------------------------|------|
| POLICE | DIST |
| County Police | 3 |
| Water | |
| Carle Place | 6 |
| LIGHTING | |
| Town of North Hempstead | 30 |
| LIBRARY | |
| FIRE | |

| | |
|-----------------------------------|------|
| FIRE PROTECTION | DIST |
| Carle Place | 41 |
| SANITARY | |
| REFUSE & GARBAGE | |
| REFUSE DISPOSAL | |
| SEWAGE COLLECTION | |
| Sewage Collection District #3-RIA | F |

SPECIAL DISTRICTS

| | |
|--|------|
| PUBLIC PARKING | DIST |
| SEWER | |
| Nassau County Sewage Disposal District # 3 | 30 |
| PARK | |
| IMPROVEMENT | |
| SIDEWALK | |
| Town of North Hempstead | 8 |

| | |
|----------------------------------|------|
| DRAINAGE | DIST |
| FIRE HYDRANT RENTAL | |
| GARBAGE | |
| Carle Place | 60 |
| ESCALATOR | |
| WATER POLLUTION CONTROL | |
| Town, County, College, Police HD | 1 |
| Town Highway | 2 |

MUNICIPALITIES

| | |
|------------------------|----|
| TOWN OF: | |
| HEMPSTEAD | |
| NORTH HEMPSTEAD | |
| OYSTER BAY | |
| CITY OF: | |
| GLEN COVE | |
| LONG BEACH | |
| VILLAGE OF: | |
| SCHOOL DISTRICT | |
| Carle Place | 11 |



Nassau County
Department of Assessment
Charles O'Shea, Chairman
Land & Tax Map

Map Last Revised: March 14 2003

SEC. 10
BLK. 25

SHEET 1 OF 1

| CODE | SPECIAL | DISTRICT | WITHIN | CODE | SPECIAL | DISTRICT | WITHIN | CODE | SPECIAL | DISTRICT | WITHIN |
|------|---------|----------|--------|------|---------|----------|--------|------|---------|----------|--------|
| 781 | 1 | 2 | 3 | 30 | 30 | 41 | 6 | 60 | F | 8 | |