

50' 25' 0' 50' 100'



SCALE: 1" = 50'

N 166,800

N 166,800

N 166,500

N 166,500

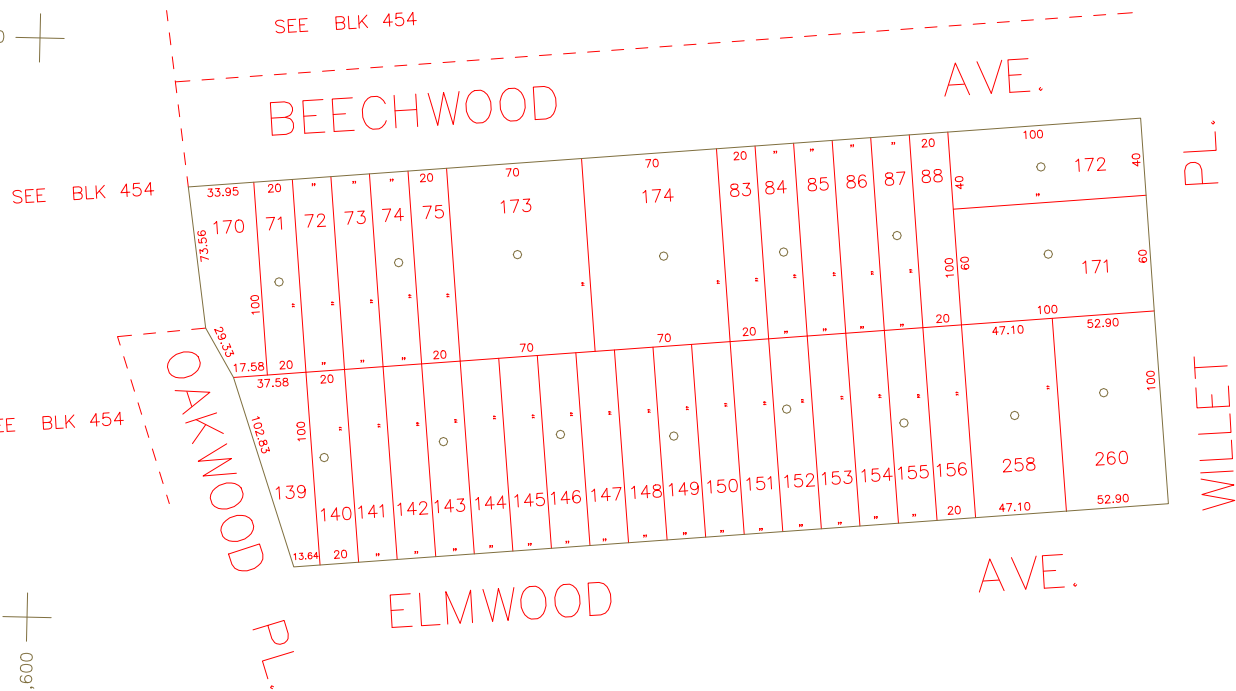

E 2,116,300

E 2,115,600

COPYRIGHT 1998 NASSAU COUNTY

LEGEND	
COUNTY LINE	---
TOWN LINE	---
VILLAGE LINE	---
SCHOOL DISTRICT LINE	---
PROPERTY LINE	---
SPECIAL DISTRICT LINE	---
BLOCK LIMIT	---
LOCATOR POINT	*
TAX MAP PARCEL NO.	246
CALCULATED ACREAGE	754(4)
DEED ACREAGE	174
SCALED DIMENSION	327(5)
DEED DIMENSION	185.89
REFERENCE MAPS	
MAP NO.	

POLICE		DIST
County Police		3
WATER		
LIGHTING		
Town of Hempstead		47
LIBRARY		
Roosevelt		34
FIRE		
Roosevelt		74

FIRE PROTECTION		DIST
SANITARY		
Sanitary District 2		92
REFUSE & GARBAGE		
REFUSE DISPOSAL		
Town of Hempstead		X
SEWAGE COLLECTION		
Sewage Collection District #3-RIA		F

SPECIAL DISTRICTS		DIST
PUBLIC PARKING		
Roosevelt		R
SEWER		
Nassau County Sewage Disposal District #3		30
PARK		
Town of Hempstead		V
IMPROVEMENT		
Town, County, College, Police HQ		1
Town Building Dept, Zoning & Appeal, Unincorporated Area		2
SIDEWALK		

DRAINAGE		DIST
FIRE HYDRANT RENTAL <td></td> <td></td>		
GARBAGE <td></td> <td></td>		
ESCALATOR <td></td> <td></td>		
WATER POLLUTION CONTROL <td></td> <td></td>		
Town, County, College, Police HQ		1
Town Building Dept, Zoning & Appeal, Unincorporated Area		2

MUNICIPALITIES		DIST
TOWN OF:		
HEMPSTEAD		
NORTH HEMPSTEAD		
OSTER BAY		
CITY OF:		
GLEN COVE		
LONG BEACH		
VILLAGE OF:		
SCHOOL DISTRICT		
Roosevelt		8



Nassau County
Department of Assessment
Land & Tax Map

Map Last Revised: October 15 2021

SEC. 55
BLK. 460

SHEET 1 OF 1

CODE	SPECIAL	DISTRICT	WITHIN	CODE	SPECIAL	DISTRICT	WITHIN	CODE	SPECIAL	DISTRICT	WITHIN	
002	1	2	3	34	39	47	74	92	F	R	V	X