COPYRIGHT 1998 NASSAU COUNTY

100' 50' 0' 100' 200'

SCALE: 1"= 100'

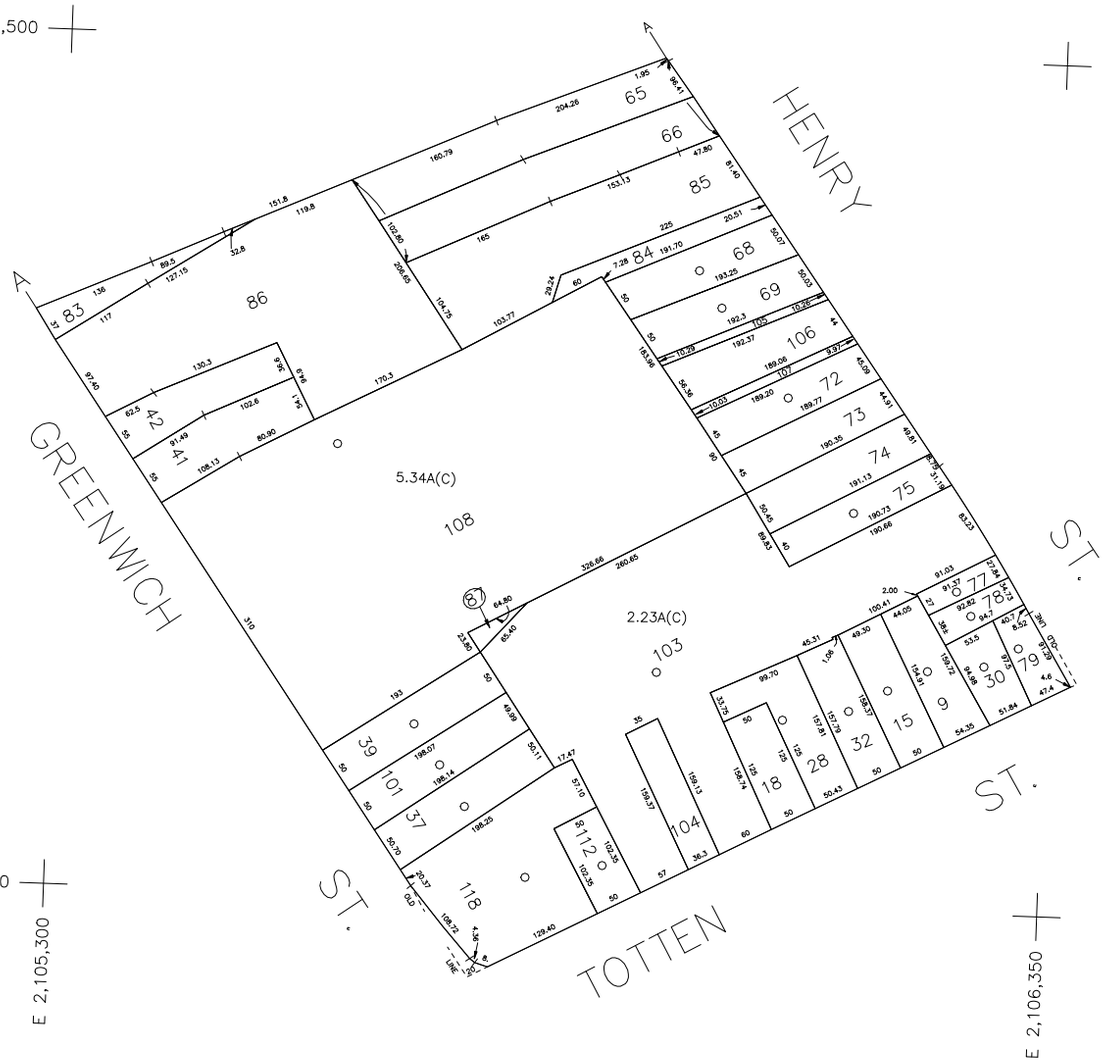

OUR LADY OF LORETTA R.C. CHURCH

LOT NOS: 41,42,84,86,87 & 108

HEMPSTEAD SD

LOT NOS: 65,66,83 & 85

LEGEND

COUNTY LINE	
TOWN LINE	
VILLAGE LINE	
SCHOOL DISTRICT LINE	
PROPERTY LINE	
SPECIAL DISTRICT LINE	
BLOCK LIMIT	
LOCATOR POINT	
TAX MAP PARCEL NO.	246
CALCULATED ACREAGE	75A(C)
DEED ACREAGE	176A
SCALED DIMENSION	327(S)
DEED DIMENSION	185.69

REFERENCE MAPS
MAP NO.

SPECIAL DISTRICTS

	DIST		DIST		DIST		DIST
POLICE		FIRE PROTECTION		PUBLIC PARKING		DRAINAGE	
WATER		SANITARY		SEWER		FIRE HYDRANT RENTAL	
LIGHTING		REFUSE & GARBAGE		Nassau County Sewage Disposal District #2	202	GARBAGE	
LIBRARY		REFUSE DISPOSAL		PARK		ESCALATOR	
FIRE		Town of Hempstead	X	IMPROVEMENT		WATER POLLUTION CONTROL	
		SEWAGE COLLECTION		Town, County, College, Police HQ	1		
				SIDEWALK			

MUNICIPALITIES

TOWN OF:
HEMPSTEAD
NORTH HEMPSTEAD
OYSTER BAY
CITY OF:
GLEN COVE
LONG BEACH
VILLAGE OF:

SCHOOL DISTRICT
Hempstead 1

Nassau County Department of Assessment

Charles O'Shea, Chairman

Land & Tax Map

Map Last Revised: March 20 2003

SEC. 34

BLK. 357

SHEET 2 OF 2

| CODE | SPECIAL DISTRICT WITHIN | | | |